THE DOTHAN EAGLE

—DAILY EDITION—

VOLUME 1. DOTHAN, ALABAMA, THURSDAY EVENING, APRIL 15TH, 1909 NUMBER 170

KNIGHTS TEMPLAR BANQUET.

Tomorrow night at nine o clock the members of Dothan Commandery then ladies and a few invited Sir Knights residing in this section will attend a banquet given at the Hotel Martin Cafe

The Sir Knights and their ladies will assemble in the Masonic Hall at seven thirty for a social hour during which time the newly elect officers will be installed All members will wear full uniforms the Commandery paraphernalia will be used during the installation ceremonies

At the banquet several speeches will be made Dr C Crenshaw Emperor of Commanderies will delivery an address of welcome The following Sir Knights are also on the list of speakers Capt A E Lacy Dr C Simmons W E Lee A C Kelly and Rev Robert L Bell now of Union Springs he who is well and favorably known here he having served the Presbyterian church several years ago

FOUND, in the Electric Theatre one umbrella two children s hats one shirtwaist pin with monogram on lace pin Owner can get same by calling on manager and paying for this ad 2 15 3 t

TO DISREGARD PARTY LINES IN CENSUS WORK

It has been stated at the White House that President Taft has instructed Director North of the census Bureau to disregard party lines in securing suitable men for supervisors and other appointive places under the new census act

The instructions it was said have special reference to the South

METHODISST CHAPLAIN

Washington April 14—A vacancy in the office of chaplain in the navy will be filled by the appointment of a minister of the Methodist Episcopal church and Secretary Meyer will ask the board of bishops soon to meet in Richmond to nominate a candidate the vacancy having been caused by the retirement of a member of that denomination

Have you ever seen the full grown men carrying all the money? See the play A Modern Shamas

Lyman Lee—we offer a prize for his equal

EVELYN THAW IS FOUUND PLAYING WITH PET SNAKE

Process Servers, With Millner s Bill Discovered Her Thus Engaged

New York April 14 Process servers have found the elusive Evelyn Thaw She is living quietly at 31 West Thirty third Street and spends her odd moments playing with a pet snake

The child Evelyn nothing for the former chorus girl since sent to Miss Ella Harting a milliner charged a gown against her last September for which to serve papers several months after time after time it was reported Evelyn to be too ill to receive visitors but was met the door on Monday

Joseph H Boehle Miss Harting s counsel got word of Mrs Thaw address and sent a clerk to serve her with the papers Mrs Thaw was in the parlor the door slightly ajar and left him and told a maid to take the papers and tell him she said but the whole thing a farce I don t owe the money

THE LOOPHOLES.

It is a species of treason to criticize the courts so let us not criticize them

The courts are all right the jurists who are seated upon the bench usually are chosen for their ability and honesty of purpose and question their integrity or good intentions They try to interpret and administer the law as they find the law and that is their duty It their decisions occasionally cause a feeling of weariness to afflict the public it should always be remembered that the law is to blame and not the judges or the courts

The second case of the government against the Standard Oil company at Chicago was summarily thrown out of court for reasons that seem of no consequence to the average citizen the case against the town lot gamblers in Oklahoma was similarly treated because the indictments were returned by the wrong kind of jury some of the members of that body wore chin whiskers and the law demands sad whiskers and so the whole case was thrown through the transom

The government attorneys in these cases are not disheartened as they usually are paid by the scare They will proceed at once to secure proper indictments from a jury wearing sad whiskers and then another effort will be made to bring the case to trial By that time the defendant s lawyers will have studied up further objections it will be discovered that one of the jurors had a wart on his nose and hence was incompetent

The people are gradually losing hope and confidence in the legal operations against the trusts the suit to dissolve the Standard Oil Company which attracted much attention a year or two ago but now it is seldom commented upon I come of the general opinion that it will fall down because the government lawyer opened his address with a conjecture or hypothesis equally unconstitutional

The disgusted taxpayer comes to the conclusion in the course of time that the process of the courts is founded entirely upon technicalities to the exclusion of a consideration of the real issues involved In small cases the government usually wins in the big cases it almost invariably loses the reason being that small laws are hung for the small cases and big ones for the larger ones and the big lawyers can always find loopholes or make them if none exist

But we are told to cheer up by one of the current magazines which points out that the detection of loopholes results in closing them thus making the law watertight and eventually all the loopholes will be plugged and then there will be no end to the supply of justice Emporia Gazette

THEY ARE OFF

Soda opens the game and starts the ball rolling All the fans are turning their attention to real business now The sporting pages of the papers will be the ones mostly read during the next few months to come

Where they play today
Montgomery at Nashville
Mobile at New Orleans
Birmingham at Atlanta
Little Rock at Memphis

The line ups for Montgomery appear as follows

Dale lf, Persons cf, Kerwin rf, Grammer 1st b, Manush 3rd b, Rehfeldt 2nd b, Pepper ss, Shannon c, Lively p

Methuselah was in a reminiscent mood

Well I can honestly say he remarked "that I never ascribed my longevity to abstention from tobacco —Philadelphia Record

FOR THE LOVE OF HIS MOTHER

For the love of His mother is the title of an elaborate performance to be given at the Elite Opera House tonight Thursday

The show will be in three acts and is interpreted throughout with plenty of fun and pathos Between acts the well known stage comedian as well as Master Rudolph Wurlitzer have specialties that will be worth the price of admission to see and hear Master Rudolph has been heard several times the past week at the Dothan Electric Theatre and has displayed talent is sure big as it is entertaining No doubt he is the youngest vaudeville star on the stage today and he has already made for himself many warm friends and admirers in Dothan

Grand Master Rudolph comes clear recommended from Dallas the home of the Master the Texas Law who was for a long time a vaudeville at the Dothan Theatre about a year ago and who while here captured the hand and heart of one of Dothan s most maidens playing the lions part in one of the most romantic weddings that has ever taken place in little city Mrs Master will be remembered as Miss Katie Taylor and will be seen in the play tomorrow night

LOCKED IN VAULT; FREED BY MORSE CODE

St Louis, Mo, April 14—S E Boomeville clerk at the Planters Hotel stepped into the vault at midnight to place valuables therein Jack Shannon, the mail clerk, did not see him enter, closed the door and turned the bolt, imprisoning Boomeville, the only person who knew the vault's combination

Boomeville pounded frantically against the vault doors until Miss Cora Benson the hotel telegraph operator recalled that Boomeville was a telegraph operator and tacked him a message on the vault door With a pen knife he tapped back a reply to her message, giving the vault combination and he was soon released

NOT EXPLAINED

Troy s council had the job of electing a new school board, or successors of three of the retiring members and it didn't want to be at in new men So they did the easiest thing and elected the council to the school board job The Pike county colony in Dothan are commenting upon this wondering how it all happened, since the dispensary is no longer

Because a silk glove manufacturer says that all the larger sizes of gloves are shipped to St Louis, Chicago throws a fit It points the finger of scorn toward St Louis when the world knows where all the big shoes—ladies' shoes—are shipped Not enough of the larger sizes are to be had for the Southern darkey, even, so many of them are said to be needed in Chicago

Our $18.00 to $25.00 Suits Illustrate the Wisdom of Buying from Us!

We have Good Suits at $18 for our co mers to from! Think what this means 500 at one price! There is no store in this city that offers its patrons such vast stocks!

In this great showing of suits are many distinct styles in Sack Suits! The diversity in pattern and color is inspring It seems hardly possible that so many splendid yet different all-wool fabrics could be made up into suits at one price

We invite you to call and inspect this great aray of handsome clothing

Remember, there are many others, one of which is bound to be especially appropriate for your wants.

STRIPES aplenty, and chalk-line effects, and greens, blues brown and the fashionable greys in many tints and tanes $18 to $25

Grant Clothing Co.

First National Bank
Of Dothan
UNITED STATES DEPOSITORY

Capital Stock	$250,000 00
Surplus	50,000 00
Stockholders Liabilities	250,000 00
Total	$550 000 00

The large st bank in Southeast Alabama Your business is solic ited Courteous treatment extended

F H Malone President F R Malone, Vice-President
H Malone Cashier Robt Boyd, Assistant Cashier

MILLINERY

New lot millinery just received, come see if we have what you want

M. CHERRY

Dothan Alabama

NEWSPAPER ARCHIVE® NEWSPAPER ARCHIVE®

The Dothan Eagle

W. T. HALL, Editor and Prop

Telephone No. 119

Entered at the postoffice at Dothan, Alabama, as second-class mail matter

Daily for one year . $5 00
(Every afternoon except Sunday)

Weekly, one year $1 00
(Published every Saturday)

Thursday, April 15, 1909

Edward W Durant, who was appointed to succeed Crum at Charleston, is white

The man who has made the greatest failure can sometimes give the best advice

Robert C Ogden and about fifty other educators from the north with plenty of money are headed for the south, to save it again

An Atlanta negro was given thirty days at hard labor the other day for trying to throw his wife in the well She had better look for another neighborhood when his time's up

An Ohio woman was divorced from her husband on the plea that he continually and everlastingly persisted in waking her up at all hours of the night to tell her how his first wife committed suicide The judge granted the divorce without a question

The Southern Pacific Railroad has introduced a new order of things on that system Whenever porters are to be sent for and a full statement of the facts will be given out, instead of allowing them to leak out, drop by drop, as is usually the case in railroad wrecks

Taft has given it out that he will spend his winters in Augusta—but he doesn't really know He thinks now that he will, yet, when the time comes, there may be so many other matters demanding his attention nearer home that he cannot make the trip to Augusta with the idea of staying there any length of time.

Georgia is admiring her governor-elect, Joe Brown, because little Joe is going to leave off all the pomposity on the day of his inauguration, and take the oath of office in a pair of jeans pants made in Georgia The father of this little fellow was a very plain man, so it is said, and the son will get closer to the hearts of the Georgians than he was before, if he continues to show these streaks of common sense in his make-up

According to the Troy Messenger, a western editor with a party of friends took an automobile ride out on the plains, and that they in the course of their ride, ran upon several coyotes that were so paralyzed with fear they found a't run But the suggestion is made, that a country editor riding in an automobile is a sight calculated to strike a coyote dumb with surprise, or even a bob cat, and make them forget that they could run

It is said that four carloads of automobiles have been sold in Wayeross during the last three months That gets third of a town but we are buying cars here right along now and at the present rate of increase continues the country is bound to have better roads by and by

A man walked up to some one in Los Angeles Cal the other day and asked how the queen was getting along It was learned that he had not heard to the fact Queen Victoria He was told that she was dead and then it came out that he had been hoeing in Nevada out of reach of the newspapers and gossipy people and had also heard nothing of the war with Spain nor of the Peary war Hadn't even heard of Roosevelt He had been out in the woods for fifteen years a fortune to live without hearing of what's going on in this world

A COUPLE OF KIDS

Down at Floralia a couple of kids fell in love or at least in something they thought was love and ran away and got married days ago The boy was 17 years old and the girl 15 Both had been attending the same school and sweethearting around for some time and when the other day they played hooky and failed to show up it was learned that the had gone to Paxton had secured a license somehow and when their parents run up with them they were married aright and had arranged to go to housekeeping instead of school The parents don't know what to do about it

It is alright to read the records of things the people are saying about Castro, but how would you like to go off from home for a few weeks, and come back to find the house barred up, with picket out to see that you didn't come around peeping in at the windows? Then it's still worse to find that a rough voice orders you to move on, and not stop on the lot which you thought was home This looks like cold treatment to Castro, even if it is given in a warm climate We who have never been treated that way don't know how it feels Still we can't account for the story that was current about the time of Castro's departure that they had left for Europe to have his appendix removed and bottled in alcohol It lead us all to believe that the man had salted away something like $50 000 000 and if this is so or even a tenth of it Castro ought to be able to jump on through life rather pleasantly just rolling around and looking at the other places on earth where he would like to live but couldn't

TO BE A MAN, BE A BOY

[illegible]

AUTOS WITH DOG KENNELS

[illegible]

PURIFYING THE BLOOD

[illegible]

HOW SAD! [illegible]

[illegible]

TRICE 50 CENTS PER BOTTLE

M. A. ELLISON DRUG CO.

NEW STRAWS

This Spring straw hats show a departure from last Spring Styles Broader brims and lower Crowns now lead in popularity

In the split braid yacht shapes we show to be coming styles one at $2 50 and one at $3 00 Stetson soft hats too

BATCHELOR BROTHERS

Tailoring Furnishings

All Aboard For The Gulf Of Mexico

-VIA-

"THE BAY LINE"

-Atlanta And Saint Andrews Bay Ry-

LOWEST RATES EVER PUBLISHED TO PANAMA CITY, FLA ENABLING ONE AND ALL TO VISIT THE FAMOUS RESORT AND TAKE A RUN TO THE MANY BEAUTIFUL POINTS LOCATED ON OLD SAINT ANDREWS BAY, INCLUDING SAINT ANDREWS AND MILLVILLE

[illegible]

Effective Saturday February 27th 1909 the above Company will sell Round Trip Tickets to Panama City from Dothan Ala and intermediate points at the following rates Tickets for sale for train No 1 leaving Dothan at 2 30 p m Saturdays and for Train No 3 leaving [illegible] Sundays Good to return on train leaving Panama City at 2 15 p m Sundays and Train No 2 leaving Panama City 7 00 a m Mondays Sleeping cars attached to above trains Separate coaches for white and colored and [illegible] class Equipment

DOTHAN	$2 00	STEELE'S CH.	$1 15
CARMICHAELS	1 55	ALFORDS	1 10
KENTONS	1 50	ROUND LAKE	1 00
HODGESVILLE	1 75	COMPASS LAKE	90
MADRID	1 65	FOUNTAIN	70
STATE LINE	1 60	YOUNGSTOWN	50
CAMPBELLTON	1 50	Bear Creek	45
JACOB	1 50	Mill Bayou	20
COTTONDALE	1 25		

Close connections at Cottondale Fla with trains on L & N R R East and West Connections at Dothan with Central of Georgia A C L Rys For further information, apply to any Ticket Agent of the Company or the undersigned

W R BEAUPRE General Manager

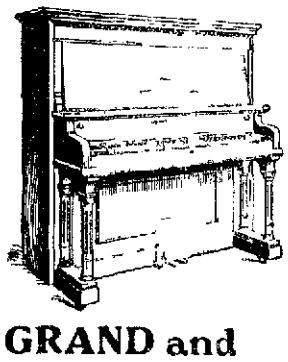

GRAND and UPRIGHT PIANOS

made in a variety of artistic styles these instruments that are musical durable, and very

MODERATE IN PRICE

Give us your orders, and let it come direct from the factory to you and for any style or price piano that you desire

We sell on any terms to suit the buyer

GOFF MUSIC COMPANY.

Worn Women

Women, worn and tired from overwork, need a tonic That feeling of weakness or helplessness will not leave you of itself. You should take Wine of Cardui, that effectual remedy for the ailments and weaknesses of women. Thousands of women have tried Cardui and write enthusiastically of the great benefit it has been to them. Try it—don't experiment—use this reliable, off-tried medicine.

TAKE CARDUI

The Woman's Tonic

Mrs Rena Hue, of Pierce, Fla, tried Cardui and afterward wrote "I was a sufferer from all sorts of female trouble, had pain in my side and legs, could not sleep, had shortness of breath "I suffered for years, until my husband insisted on my trying Cardui The first bottle gave me relief and now I am almost well." Try Cardui. It will help you

AT ALL DRUG STORES

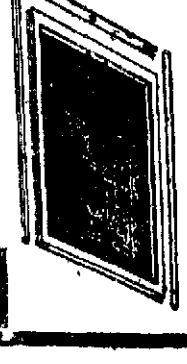

Screen Your Houses

This is a mighty good season to FIGURE ON SCREENING

You can't afford to take chances on your health this summer by harboring filthy flies and insects

WE SCREEN THE HOUSE throughout, OR SELL YOU THE SCREENS and LET YOU DO THE WORK

Get our estimates now

We also have an excellent supply of rough and dressed Lumber, and make a Specialty of furnishing interior finishings Mantels, Mouldings, Balustrades and Novelty Goods

SPECIAL ATTENTION is called to our line of Lumber, Siding, Framing We can fill your bill in Lumber Any kind — Ceiling, Flooring,

Dothan Variety Work

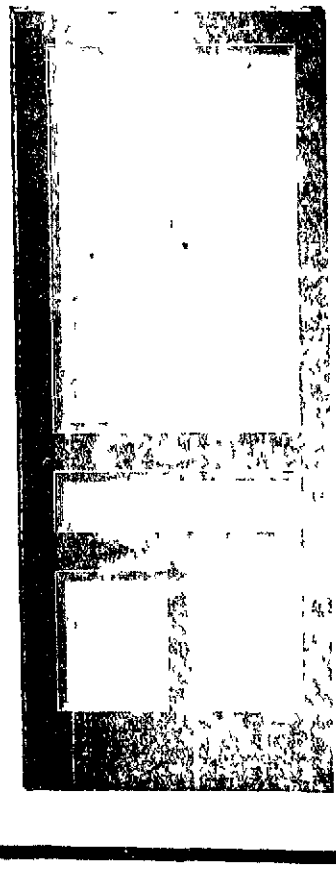

FOLEY'S KIDNEY CURE

Will cure any case of Kidney or Bladder Disease not beyond the reach of medicine [illegible]

Cures Backache
Corrects Irregularities
Do not risk having Bright's Disease or Diabetes

FOR SALE BY N. H. McCALLUM

NEWSPAPER ARCHIVE®
NEWSPAPER ARCHIVE®

Going to Panama City?

Better come in and get your Fishing Tackles before you go There's a trust on this line down there.

Strickland Brothers,
The JEWELERS

GROCERY MARKET.

Country Produce.

Eggs	12 1 2c doz
Hens	25c
Fryers	20 to 25c
Syrup	30c
Sweet Potatoes	60c

LOCAL AND PERSONAL

Fair Slightly warmer tonight and Friday

H C Copeland went to Panama City today

J E Searcy of Abbeville is in town today

Joe Espy of Abbeville was here today

J I Jackson of Hardburg was in town today

Mr J S Radney from Ashford is in town today

J D Pullum of Malvern was in Dothan yesterday

Miss Evelyn Parmer is visiting in Montgomery this week

Mr H H Dowling from Pinckard was in the city yesterday

Rev R W Burdeshaw of Kinsey is a visitor in the city today

Mr B P Reid has returned from Abbeville where he has been attending court

Celery fresh and fine just arrived, at 10c per bunch Bonham & Essary 1

Bob McNutt a popular traveling salesman from Knoxville Tenn is in the city this week

The best nickel cup of coffee in Dothan drink Maxwell House Blend Bonham & Essary 1

BALL GAME SATURDAY

The Dothan H S baseball team will play a game at Columbia Hill School House on Saturday afternoon the 16th inst

Patten has Chicago wheat speculation valued at $4000 000 on his recent deal and so far as we can learn no farmer or anybody else suffered but thousands of people who have to pay more for their bread will know the difference

Dr W P Copeland of Enfaula is in the city visiting his brother H C Copeland Col A B Merrill and wife of Enfaula are in the city and they will leave for Panama City this afternoon to look over the state of affairs there Col Merrill is interested in the building of that railroad from Enfaula to Panama City that Mr Mill was at work on some time ago

A Kansas widow of four years conceiving feelings has been a perusal of the old love letters of her former husband and in so doing discovered an insurance policy for $10 000 that the poor fellow had on his life at the time of his taking away and she knew naught of it Now she is treasuring his memory.

FRAIL, BUT NERVY!

Jack—"That young Simperly seems such a fragile fellow I should hesitate to touch him for fear he would break

Sam—He wouldn't hesitate about touching you if he was broke"—Catholic News

Electric Theatre Program

This Afternoon and Tonight

TRAGIC LOVE
Made by the American Mutoscope Biograph Co

LEFT OUT
Dramatic

The first picture is the first we have received of this brand and as they are very highly spoken of in the moving picture journal we are satisfied that this picture will be a treat

Want Ads.

Cane and maple syrup at the Hunter & Willis grocery store 1t

Cut flowers for sale Apply to Mrs C. E. Walker

Give me your decay Drawing Whatley Bros Phone 47 tf

ROOMS FOR RENT—Suitable for light house keeping Apply to Mrs C E Walker, 22 N Lena street tf

FREE ICE

We will give tickets for 500 pounds of ice with every Sixth Star Refrigerator we sell It will pay you in the long run to get our price Culver & Harris tf

BLACKSMITHING

I have charge of the shop next to Watford's Stables, and am prepared to do all kinds of Repair Work

tf **THOS H GRAYSON**

WHATLEY & WARD Make a Specialty of CITY DELIVERY, and always keep a select bunch of SALE HORSES ON HAND——— Telephone 47

Mr F G Tritts Onondaga N Y writes My little girl was great benefited by using Foley's Orino Laxative and I think it the best remedy for constipation and liver trouble Foley's Orino Laxative is best for women and children as it is mild pleasant and effective and is a splendid spring medicine as it leanses the system and clears the complexion N H McCallum tf

We often wonder how any person can be persuaded into taking anything but Foley's Honey and Tar for coughs colds and lung trouble Do not be fooled into accepting "own make" or other substitutes The genuine contains no harmful drugs and is in a yellow package N H McCallum tf

FOR SALE—Six room dwelling, block from town, sanitary connections Apply to W F Gregory mch 31 tf

I have bought out the Peoples Market, and am furnishing the choicest Fresh Meats, Chickens and Eggs at all times Prompt Service — Clean Market

Phone 387
K P HOLLAND, Proprietor

ELITE THEATRE

Thursday Night, Watson & Meyrle

Supporting Miss Kate Taylor in "The Love for His Mother" Miss Taylor is well known here and shortly after leaving her year ago she had her own vaudeville company and has every some been playing to packed houses Miss Taylor and is very beautiful appearance and she is supported by a strong company of real talent tf

SOAPS

TRY

McCALLUM'S Witch Hazel Soap

For

The Skin

We are confident that you will like it 10c per Cake, 3 for 25 cents.

N. H. McCallum

Prescription Pharmacist

Phone 121

CHARGING ON THE ENEMY

[illegible] We [illegible] fresh and [illegible] and the [illegible] club in Our meat can tender prove that we hit the mark.

CITY MARKET

Warren May Proprietor

Two Phones 64 and 373

WHERE WE SCORE

with our patrons is with our flexible button holes and smooth edges on collars cuffs and shirts You don't have to tear your shirt to pieces to get your buttons into the holes We send your linen home in first class condition, with a color and finish on it that cannot be equaled in Laundering.

DOTHAN STEAM LAUNDRY

Foley's Honey and Tar is a safeguard against serious results from spring colds, which inflame the lungs and develop into pneumonia Avoid counterfeits by insisting upon having the genuine Foley's Honey and Tar which contains no harmful drugs N H McCallum tf

DR C W HILLIARD

Diseases of the Eye, Ear Nose & Throat

Office over Know Book Store

Hours 8 30 to 12 a m—1 30 to 4 p m

People past middle life usually have some trouble with bladder disorder that says the article which is naturally lower in order Foley's Kidney Remedy corrects urinary troubles strengthens the kidneys and restores them to healthy vigor Bonham and Essary

Uric acid troubles by strengthening the kidneys so they will throw out the uric acid that settles in the muscles and joints causing rheumatism N H McCallum tf

FRESH MEATS

We are still handling some of the Nicest PORK AND STEAK that has ever been carried by any Market

Orders Filled Promptly

Phone [illegible]

G E ROLAND

ROOFING and METAL WORK

When I put a roof on your house it is fixed right When I build your guttering it is right I am prepared to do any kind of a job and guarantee my work in all lines of Roofing and Metal Working

W M LOUIS.

ALLEN & KOEPCKE

Mechanical Electrical Engineers

Estimates furnished on all Plumbing Electrical and Machine Work

We are located at No 26 N Foster Street (the old Sam Hill Store)

Telephone No 318

Dothan, Ala

DOTHAN PARLOR MARKET

Opposite Hotel Martin

PHONE 148

Veal	10 to 12 1 2c
Pork Chops	12 1 2
Pork Sides	10c
Mullet Fish	6 1 2c
Snapper Fish	9c
Pompano	15c
Oysters per quart	75c

Green Cut Bone for Chickens at all times

Veal and Meat Cut to Order for Christmas at all times

We [illegible] but the New Reliable R [illegible] number just one phone but it rings all the time

Easter is Gone

But not all of my Easter Toggery. And I have got to move May the first. Consequently all trimmed hats will be sold at a reduction rather than moved. If you havn't bought yet it will pay to call within the next ten days and get your pick.

MRS. M. T. CLARK

Our Saving department at the close of its first day's business contained 33 new accounts, a record of which we are proud but when we consider that the ages of these depositors ranged from 10 months to 73 years, we are convinced that everyone should encourage the habit of saving 4 per cent in this department

One thing we do—"BANKING"

Third National Bank of Dothan

Change of Schedules

ATLANTA & ST. ANDREWS BAY RY CO.

TIME TABLE No 7

To take Effect Dec 6, 12 01 A M.

Southbound No 3			Northbound No 1			Northbound No 2	Northbound No 4
Lv 1 pm	Lv 8 [illegible] am	Lv	Dothan	Ar	12 45 pm		7 10
5 05	10 40 Ar	..	Cottondale	.	Lv 11 00		5 20
5 20	11 00 Lv				Ar. 10 35		5 05
8 45	1 50 Ar	.	Panama City	..	Lv. 7 00 a.m		2 15pm

Connections—
Dothan—A C L Ry, C of Ga. Ry.
Cottondale L & N R R
Panama City—Mobile & Gulf S S Co.

W. B BEAUPRE, General Manager

COMING

The Roney Boys Concert Company of Chicago

Unique, Original Unapproachable, Universal Favorites.
Henry A. Roney, Trainer and Manger.
The most popular Concert Company in America.
Last and Best attraction of the Lyceum Course at the

ELITE Friday Night April 16th,

Adults 50 and 75c; Children 25 c

Seats on sale at Hammond's Drug Store

NEWSPAPERARCHIVE®
NEWSPAPERARCHIVE®

SOCIETY and ITEMS of INTEREST to WOMEN

—:—

Kate Downing Ghent

Mrs. M. Malone Entertains New Century Club.

Tuesday afternoon at three thirty Mrs Malone entertained the ladies of the New Century Club, when a most delightful program was enjoyed. The subject for the afternoon was Tennyson

Roll Call—Quotations from "Locksley Hall"

Reading and contrast of the two poems of the sea "Break, Break Break", and "Crossing the Bar", —by Mrs M A Ellison

Reading—"Guineveve" (?) by Miss Ansley

"Tennyson as Poet Laureate"—Paper by Mrs Pitt Carlisle

Reading—"Welcome to Alexandra"—Mrs R T Ghent

"Westminster Abbey"—Paper by Mrs Hunter

On account fo sickness, Mrs Hunter was unable to attend, and her paper was omitted, and Mrs A Y Malone read a paper on "The Origin of the Peerage of England"

Each part was thoroughly enjoyed and had been prepared with care and ability"

Mrs Malone served her guests tea and sandwiches on arrival She was assisted in receiving her guests by Mrs J H Jones, who poured tea at a prettily appointed table in the beautiful dining room of this lovely home

Vases and bowls of roses were placed on mantels and tables of reception hall parlor and dining room, making sweet and spring like the apartments thrown open for the occasion

• • •

Mrs H Behrman will entertain at an elegant luncheon this afternoon in honor of Mrs McKenzie's visitor, Mrs Ash, of Chicago

• • •

Mrs Morris, of Samson, is in the city visiting relatives

Mrs. I. Boxhorn Entertains.

Wednesday evening at eight o'clock Mrs Boxhorn entertained delightfully in honor of the charming Mrs Ash of Chicago who is the guest of Mrs W H McKenzie on Rose Hill

The apartments thrown open for the occasion were made beautiful with a profusion of roses for decoration

At three tables progressive whist was enjoyed and later in the evening an elegant course luncheon was served at the card tables

• • •

What other places think of the Roney Boys who are to appear at the Elite Theatre Friday evening under the auspices of the Lyceum management

"Last evening at 8 30 Roney Boys commenced their beautiful concert before an audience at the casino They had not finished the first number before winning every one's heart, and before the evening was over it was plain that these handsome sturdy little fellows had made many friends in Tampa Their talent and ability is certainly marvelous Tampa Daily Times

"In many ways the concert given last night by the Roney Boys will go down in the history of the Lyceum as a decided and unqualified success"—Augusta Chronicle

Those who fail to attend the performance of the Roney Boys Friday night will miss a rare treat

MINUTES OF EAST ALABAMA PRESBYTERY

Second Day, April 14th, 1903

Presbytery met at 9 a m and was opened with devotional exercises lead by Rev C H Rogers The roll was called and the minutes of yesterday read and adopted Moderator announced several committees Rev E M Craig reported that the way was not clear to install Rev T R Best in the field, committee was discharged A petition was presented for the organization of church at Gabbetts Several committees were appointed and a request from the Elba church calling for the services of Rev R S Burwell for another year, was granted

Rev W D Burkhead presented a letter of dismission from Lexington Presbytery The President proceeded to the usual examination which being sustained he was enrolled

Communication from Prattville church for change in call for Rev T F Haney from Manse and 1600 to Manse and 1200 was granted Wetumka was also allowed to change from $360 to $500 for Pastor

Call from Opelika church for pastoral services of Rev W D Burkhead at salary of $750 and Manse for three fourths of his time was placed in his hands and accepted by him

Mr Burkhead and Elder J J Dean appointed to commission for ordination of Rev P H Bell for committee on Education made partial report which was adopted

Mr Marshall was allowed to hold call from Oakfuskee till fall meeting

Rev W M Arrington of Dothan Baptist Church of Dothan was received and welcomed as a visiting brother

Mr Mullen returned the call from the Alexander City church and on his request was allowed to labor outside our bounds

Rev E M Craig tendered his resignation as pastor of the Dothan church The Church was heard from through its representative Elder D C Gamble urging in the request granted Mr Craig then asked dismission of transfer to Athens Presbytery synod of Georgia Consideration of this request was made a second order of day for this afternoon Dothan Church was granted permission to present a call before Louisville Presbytery for pastoral services of Rev G E Bell through its representatives Presbytery then adjourned from home till 11 a m when Rev R P Marks delivered an address Calvin the Father of Modern Missions On motion Bro Morris was allowed to furnish copy for publication Recess till 2 p m

Afternoon—2 P M

Presbytery resumed business taking up the report of the committee on the amendments sent down by the last assembly After discussion of some length the following resolutions were adopted by nay and nay vote of 30 to 6

Pastoral relations dissolved between Rev L D Kirkland and Good Hope Church

Order taken for installation of Rev W D Burkhead at Opelika

Commissions to General Assembly nominated at fall meeting were elected Rev F G Hartman, of Cowikee with P J F Ward alternate and Elder D G Mullen with W L M Mullen alternate

Elected Rev R L Bell member of committee on Education and Relief and report On motion report was received and considered seriatim First four resolutions were adopted Resolution the fifth in report was referred to the committee on Church of order of day which were present R F M Craig for letter of dismission to the Presbytery of Athens Motion made that the request be granted for the discussion thus substitute was offered viz the appointment of Elders V C Coffin of Montgomery J L Dean of Opelika and G W Barnett of Montgomery, H G Bryans of Ozark, T C Wilkinson of Eufaula, to submit a definite proposition to Mr Craig That Presbytery guarantee $3,000 for the Home Mission work Pending report of committee the 5th resolution of commission of Education and Relief was taken up and Mr Herman Jones of Montgomery was introduced as a candidate for license The Presbytery heard a discourse based on Psalm 23 5 which was approved as part of trial After discussion Presbytery took recess till 7 30 p m

7 30 P M

Taking up order of the day as part of the Calvin Memorial Exercises President heard the address of Rev N M Woods The Influence of Presbyterianism on Civil and Religious Liberty based upon the Text Matt 7-6 At its conclusion a vote of thanks was tendered Dr Woods for his address, and steps taken to publish his addresses in pamphlet form

The Special Committee on conference with Mr Craig reported recommending

First—That the Presbytery decline to dismiss Mr Craig to Athens Ga Adopted

Second—Recommending the guarantee to Mr Craig of $1,800 salary as Superintendent of H and M and for the Word $1,200 per annum Adopted by rising unanimous vote

Returning to unfinished business a report was heard from the Committee on Natural Exact Sciences) recommending that the examination be sustained as part of trial for license adopted

ABOUT REFRIGERATORS

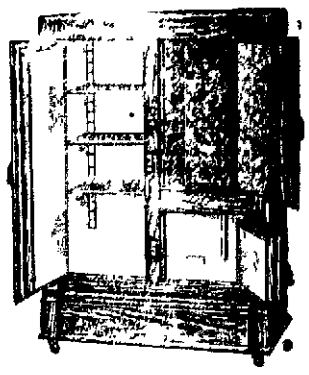

Whatever food stuff is put into your refrigerator should not only be kept cool, but it should be kept clean. One article of a high odor should not make another article taste of it

Our refrigerators will do all that one can expect a first clas refrigerator to d

The next point in their favor is Ice-Economy. We will put our CHALLENGE against any make on earth

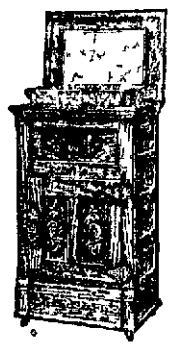

Come down aud let us show you through them. We have them in any price.

BENNETT HARDWARE COMPANY

SPRING GOODS

We have the most complete line of ladies dress goods and Spring novelties ever displayed before. Our stock is of the best material, the goods will compare with those shown by the city stores.

COMING AROUND

We are glad to see our line of old customers stopping with us since getting in our new place. We have something for evers membsr of the family, from the baby to his grakdma.

Hats, Clothing, Boys Suits, Shnes for men and boys, women and children. Best stand, and best stock we ever had before.

Look through

E. MEYROVITZ & CO

DOTHAN - - - - - - - ALABmA

NEWSPAPERARCHIVE® NEWSPAPERARCHIVE®